Exhibit 4

SITE ELEMENTS



PROPOSED BICYCLE RACK





PROPOSED SITE AND BUILDING LIGHTING

MATERIAL PALETTE



EXISTING BRICK VENEER - PAINTED

PROPOSED PAINT COLOR: SHERWIN-WILLIAMS SW7674: PEPPERCORN



WOOD BOARD & BATTEN RAINSCREEN

PROPOSED: WESTERN RED CEDAR OR THERMALLY MODIFIED WOOD PRODUCT

KEYNOTE LEGEND

#	NOTE DESCRIPTION
901	DASHED AREA DENOTES SURFACE-MOUNTED TRIBAL ARTWORK BY OWNER. COORDINATE BACKING AND POWER REQUIREMENTS W/ OWNER.
902	DASHED AREA DENOTES PAINTED PAINTED TRIBAL PATTERN. OWNER TO PROVIDE PATTERN FOR CONTRACTOR STENCIL FABRICATION.
903	TAPERED GLULAM COLUMNS W/ CONCRETE PLINTH, TYP - SEE STRUCTURAL
904	PEELER POLE BEAMS PER STRUCTURAL - PROVIDE PRE-FINISHED METAL END CAPS
905	LIGHT FIXTURE TO REPLACE (E) - SEE ELECTRICAL. CUSTOM METAL SHROUD TO REPLACE (E).
906	PAINT (E) PRECAST HEADERS AND SILLS, TYP
907	PLATE STEEL CANOPY
908	LIGHT FIXTURE - SEE ELECTRICAL
909	LIGHT FIXTURE TO REPLACE (E) - SEE ELECTRICAL

NOTES & LEGEND - EXTERIOR ELEVATION

- EXISTING MASONRY VENEER, PAINT
- WOOD BOARD & BATTEN SIDING
- VERTICAL WOOD SIDING
- BLACK METAL PANEL (EXISTING AND NEW)
- EXTERIOR LIGHTING, SIZES MAY VARY - SEE ELEC
- LOUVER, SIZES MAY VARY - SEE MECH

DESIGN NARRATIVE

THE PROPOSED EXTERIOR BUILDING IMPROVEMENTS RESPOND TO THE EXISTING CHARACTER OF THE SURROUNDING DEVELOPMENT WHILE ALSO HONORING THE DESIRED AESTHETIC OF THE CLIENT. THIS IS ACHIEVED AS FOLLOWS:

1. THROUGH THE REMOVAL OF THE EXISTING STREET FACING BANK TELLER CANOPY AND TELLER VESTIBULE, THE PROPOSED IMPROVEMENTS BRING THE BUILDING'S MAIN ENTRANCE FROM THE EAST FACADE TO THE WEST STREET-FACING FACADE. THIS ACTIVATES THE STREET-FACING FACADE AS DESIRED BY THE CITY OF POULSBO'S CURRENT DESIGN GUIDELINES.

2. THE USE OF CEDAR/WOOD CLADDING AT THE ENTRANCES AND THE NORTH/SOUTH FACADES IS SIMILAR TO EXTERIOR MATERIALS USED ON BUILDINGS IN THE SURROUNDING DEVELOPMENT AND THROUGHOUT THE CITY OF POULSBO. THE USE OF WOOD IS ALSO CULTURALLY IMPORTANT TO THE CLIENT.

3. THE PROPOSED PAINTING OF THE EXISTING MASONRY, TO A NEUTRAL GRAY TONE, PROVIDES A MORE CLEAN AND MODERN AESTHETIC THAT IS DESIRED BY THE CLIENT WHILE ALSO FULFILLING THE CITY OF POULSBO'S CURRENT EXTERIOR DESIGN GUIDELINES REGARDING EXTERIOR FINISH COLORS.

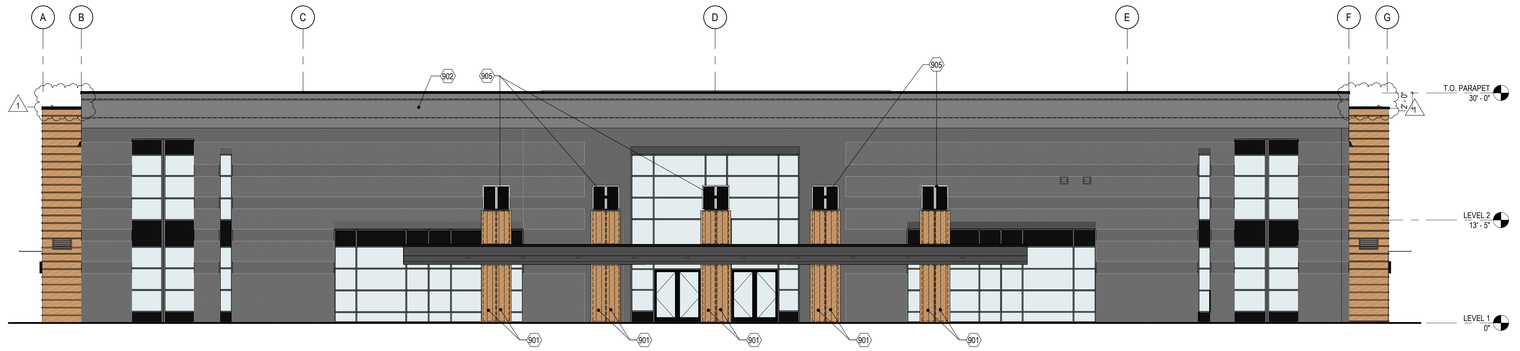

4 ELEVATION - EAST
1/8" = 1'-0"



3 ELEVATION - SOUTH
1/8" = 1'-0"

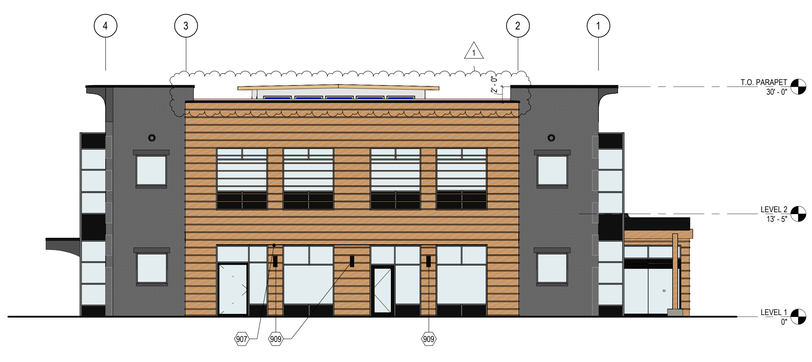

2 ELEVATION - NORTH
1/8" = 1'-0"

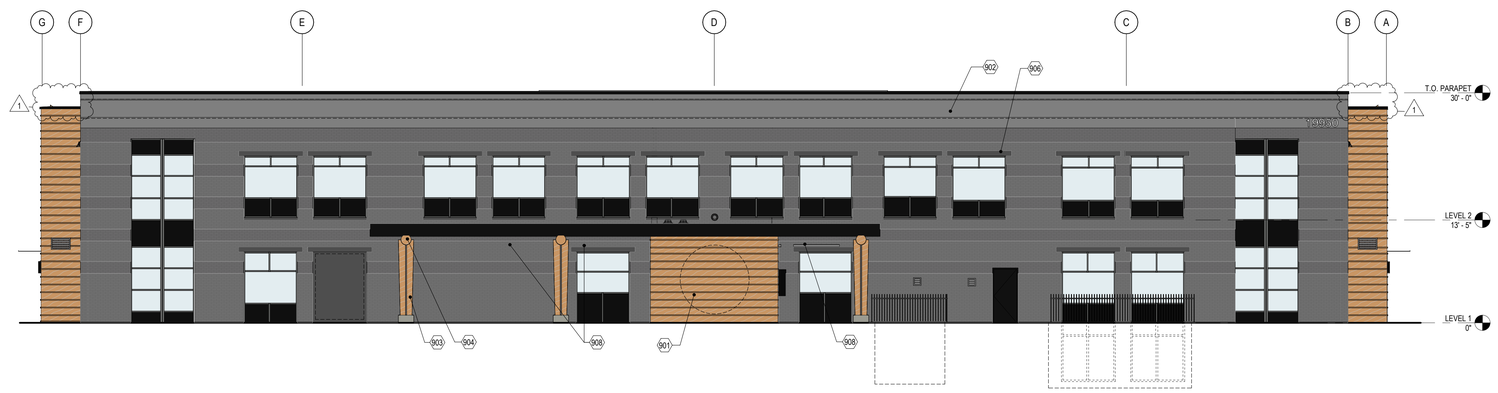

1 ELEVATION - WEST
1/8" = 1'-0"

RICE fergus MILLER
ARCHITECTURE INTERIORS PLANNING VIZLAB
275 FIFTH STREET, SUITE 100
BREMERTON, WA 98337
360-377-8773
RFMARCH.COM

DRAFT
NOT FOR CONSTRUCTION

SUQUAMISH CARE CENTER
SUQUAMISH TRIBE
19950 7TH AVE NE
POULSBO, WA 98370

PROJECT #	2024140.00
LAND USE APPLICATION(S)	
ISSUE DATE	JUNE 26, 2026

REVISION SCHEDULE

1	CUP REVISIONS	09/25/26

AHJ APPROVAL STAMP

EXTERIOR ELEVATIONS

SHEET #
A31.01A

DATE/ TIME PRINTED: 9/24/2026 9:47:13 AM
Autodesk Docs://Suquamish Opiod Treatment Program Clinic (OTP)/2024140 Suquamish OTP - v25 RFCH.rvt

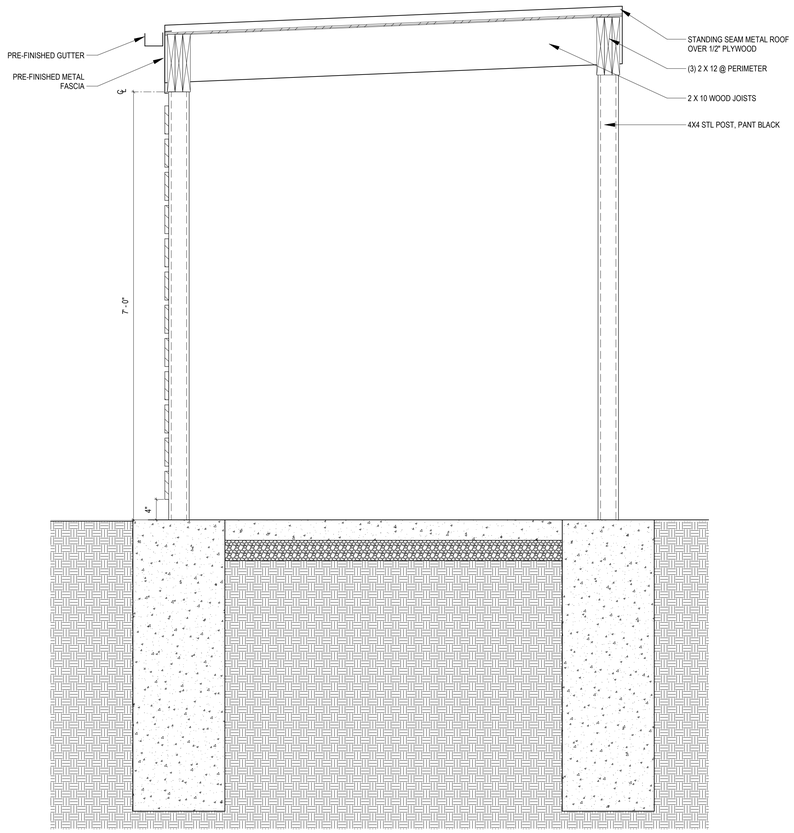

12 SMOKING SHELTER SECTION
1" = 1'-0"

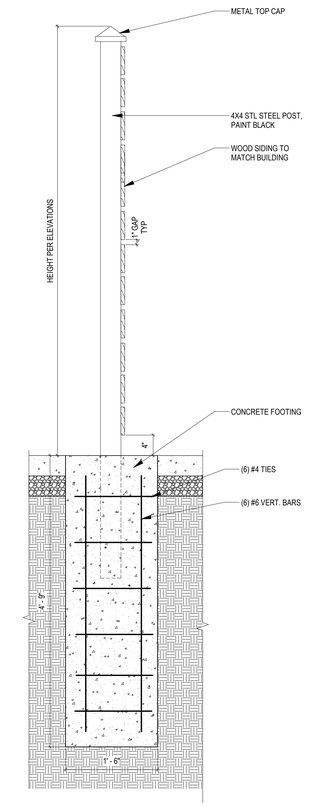

11 ENCLOSURE SECTION
1" = 1'-0"

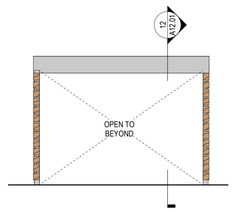

10 SMOKING SHELTER ENTRY
1/4" = 1'-0"

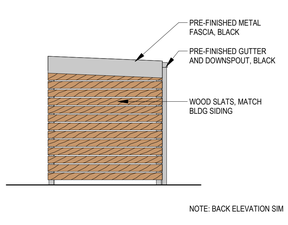

9 SMOKING SHELTER SIDE
1/4" = 1'-0"

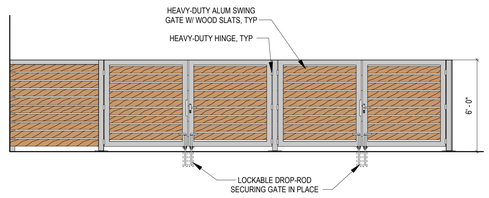

8 TRASH ENCLOSURE GATES
1/4" = 1'-0"

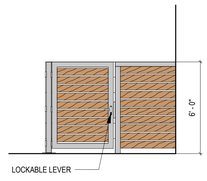

7 TRASH ENCLOSURE MAN-GATE
1/4" = 1'-0"

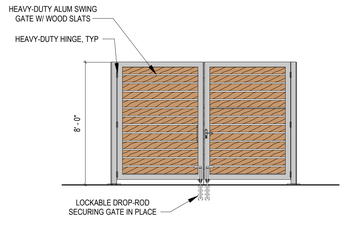

6 GENERATOR ENCLOSURE GATES
1/4" = 1'-0"

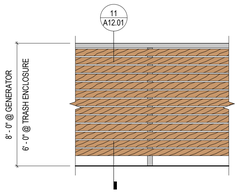

5 TYP ENCLOSURE ELEVATION
1/4" = 1'-0"

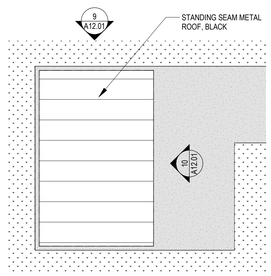

4 SMOKING SHELTER - ROOF PLAN
1/4" = 1'-0"

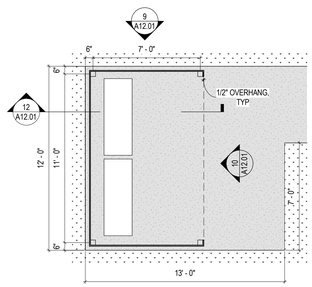

3 SMOKING SHELTER - PLAN
1/4" = 1'-0"

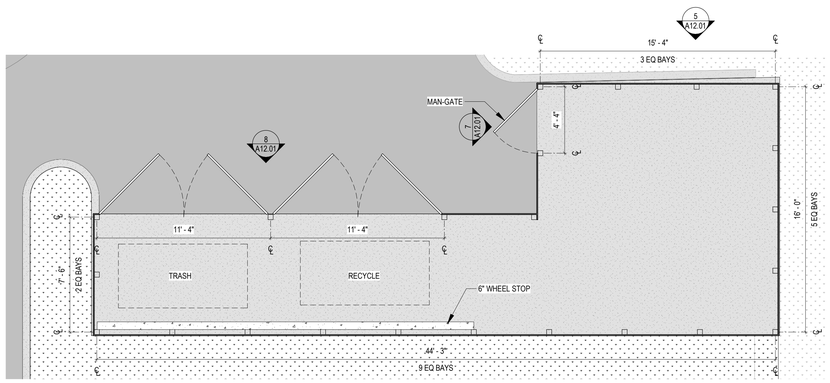

2 TRASH / RECYCLE ENCLOSURE
1/4" = 1'-0"

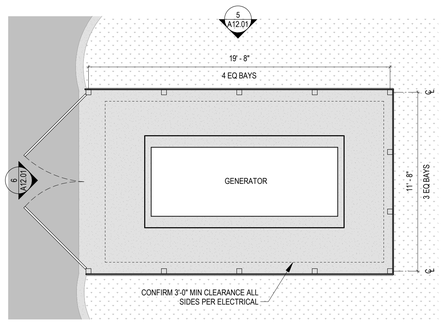

1 GENERATOR ENCLOSURE
1/4" = 1'-0"

RICE fergus MILLER
ARCHITECTURE INTERIORS PLANNING VIZLAB
275 FIFTH STREET, SUITE 100
BREMERTON, WA 98337
360-377-8773
RFMARCH.COM

DRAFT
NOT FOR CONSTRUCTION

SUQUAMISH CARE CENTER
SUQUAMISH TRIBE
19950 7TH AVE NE
POULSBO, WA 98370

PROJECT # 2024140.00

LAND USE APPLICATION(S)

ISSUE DATE JUNE 26, 2026

REVISION SCHEDULE

1	CUP REVISIONS	09/25/26

AHJ APPROVAL STAMP

SITE DETAILS

SHEET # A12.01 1

DATE/ TIME PRINTED: 9/24/2026 9:49:51 AM
Autodesk Docs://Suquamish Opioid Treatment Program Clinic (OTP)/2024140 Suquamish OTP - v25 ARCH.rvt

RICE fergus MILLER
ARCHITECTURE INTERIORS PLANNING VIZLAB
275 FIFTH STREET, SUITE 100
BREMERTON, WA 98337
360-377-8773
RFMARCH.COM

DRAFT
NOT FOR CONSTRUCTION



VIEW FROM NORTHWEST

SUQUAMISH CARE CENTER
SUQUAMISH TRIBE
19950 7TH AVE NE
POULSBO, WA 98370

PROJECT #	2024140.00
LAND USE APPLICATION(S)	
ISSUE DATE	JUNE 26, 2026

REVISION SCHEDULE

1	CUP REVISIONS	09/25/26

AHJ APPROVAL STAMP

3D REPRESENTATION

SHEET #
A31.01B

DATE/ TIME PRINTED: 9/24/2026 9:28:58 AM
Autodesk Docs://Suquamish Opioid Treatment Program Clinic (OTP)/2024140 Suquamish OTP - v25 ARCH.rvt